

# THE YORK I

ATTACHED GARAGE

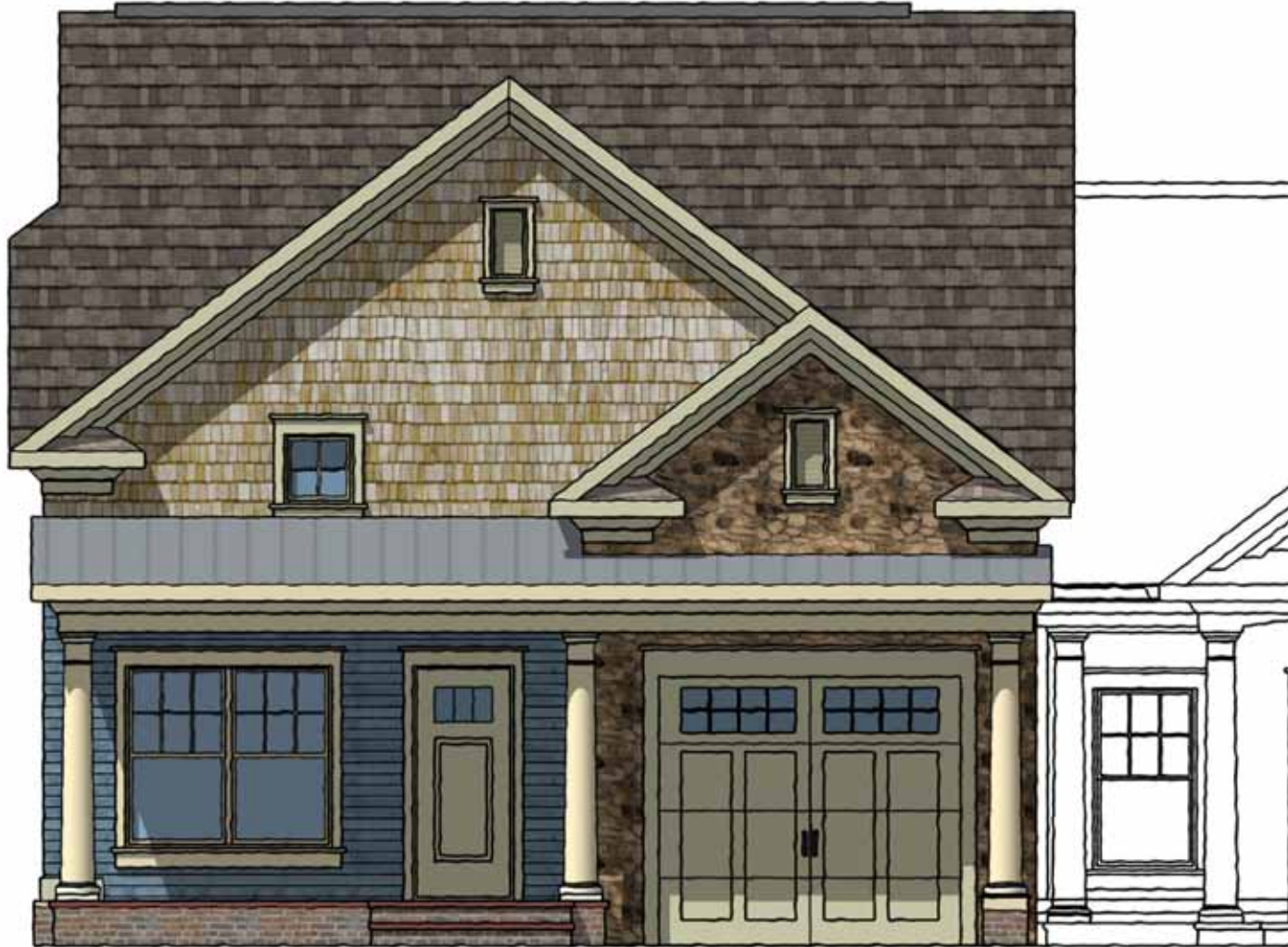

*Coleman's  
Crossing*

**END UNIT**

**1,480 SQUARE FEET**

**2 BEDROOMS**

**2 BATHROOMS**

**COVERED FRONT & REAR PORCH**

**ATTACHED GARAGE**

# THE YORK I

ATTACHED GARAGE



COMFORTABLE ONE-FLOOR LIVING  
OPEN FLOOR PLAN FOR ENTERTAINING  
TWO MASTER BEDROOM SUITES  
CATHEDRAL CEILINGS  
LARGE KITCHEN W/ BREAKFAST BAR



REAR ELEVATION



SIDE ELEVATION